

Site Notice:

NOTIFICATION: ENVIRONMENTAL AUTHORISATION APPLICATION PROCESS.

In accordance with the requirements of Chapter 6 of the Environmental Impact Assessment (EIA) Regulations (Government Notice R982 as amended, promulgated under the National Environmental Management Act 107 of 1998-NEMA), notice is herewith given of an application/s which will be subjected to a public participation process.

Applicant: Rustenburg Chrome Mining (Pty) Ltd

Application:

- Environmental Authorisation (EA) in accordance with the NEMA- Listed activities:
 - GN R983 (Listing Notice 1) Activity 2.1D and 2.7; and
 - GN R985 (Listing Notice 3) Activity 12.

Additional listed activities may be identified during the process.

Location: The proposed expansion is located on Portion 2 of the Farm Klipfontein 300 JQ and Portion 1 of the Farm Rietfontein 338 J, Rustenburg Local Municipality, Bojanala District Municipality, North West Province, South Africa. The site is ~12km southeast of Rustenburg and ~4km east of Kroondal. The centre point of the site is 25°43'38.11"S; 27°23'0.03"E. Refer to the attached locality map.

Activity: The applicant owns and operates the Rustenburg Chrome Mine and intends to expand its existing opencast pit by an additional ~15 hectares. This will involve inter alia the amendment of the Mine Works Programme and the Environmental Management Programme, as well as the clearance of vegetation.

EIMS will be following the procedures defined in the EIA Regulations for undertaking a Basic Assessment process. In accordance with Chapter 6 of the EIA Regulations, a public participation process will be undertaken. You are hereby invited to register and comment on the proposed project and application. Please note that only registered I&APs will be informed of future project information and opportunities for participation. In order to avoid missing out on opportunities for further public participation and information, please submit I&AP registrations, or any queries, comments, or concerns with regards to this application, as soon as possible to EIMS at the details provided below. By registering as an interested and affected party you consent to the collection and processing of your personal information as per the EIMS Privacy Notice available at www.eims.co.za/public-participation.

KENNISGEWING: AANSOEKPROSES OM OMGEWINGSMAGTING.

Ooreenkomstig die vereistes van hoofstuk 6 van die Omgewingsimpakstudie (Oib-) regulasies (staatskennigeging R982 soos gewysig, afgekondig kragtens die Wet op Nasionale Omgewingsbestuur – WNOB, Wet 107 van 1998), word hiermee kennis gegee van 'n aansoek/e wat aan 'n openbare deelnameproses onderwerp sal word.

Aansoeker: Rustenburg Chrome Mining (Edms) Bpk

Aansoek:

- Omgewingsmagtiging (OM) ooreenkomstig die WNOB-gelyste aktiwiteite:
 - GN R983 (Noteringskennigeging 1) Aktiwiteit 2.1D en 2.7; en
 - GN R985 (Noteringskennigeging 3) Aktiwiteit 12.

Bykomende gelyste aktiwiteite kan tydens die proses geïdentifiseer word.

Ligging: Die voorgestelde uitbreiding is geleë op Gedeelte 2 van die Plaas Klipfontein 300 JQ en Gedeelte 1 van die Plaas Rietfontein 338 J., Rustenburg Plaaslike Munisipaliteit, Bojanala Distriksmunisipaliteit, Noordwes Provinsie, Suid-Afrika. Die terrein is ~12 km suidoos van Rustenburg en ~4 km oos van Kroondal geleë. Die middelpunt van die terrein is 25°43'38.11"S; 27°23'0.03"E. Verwys asseblief na aangehegte projekliggingskaart.

Aktiwiteit: Die aansoeker besit en bedryf die Rustenburg-chroommyn en beoog om sy bestaande oopgroefput met 'n bykomende ~16 hektaar uit te brei. Dit sal onder meer die wysiging van die Mynwerkeprogram en die Omgewingsbestuursprogram behels, asook die verwydering van plantegroei.

EIMS sal voldoen aan die prosedures uiteengesit in die Oib-regulasies vir die uitvoering van 'n Basiese assesseringsproses 'n Openbare deelnameproses sal geïmplementeer word ooreenkomstig hoofstuk 6 van die Oib-regulasies. U word uitgenooi om te registreer en kommentaar te lewer oor die voorgestelde projek en aansoek. Neem asseblief kennis dat slegs geregistreerde belanghebbende en geëffekteerde partye (B&GP's) opdatersing oor projekinligting- en deelnamegeleenthede sal ontvang. Om te verhoed dat u verdere openbare deelname en inligting misloop, dien asseblief B&GP-registrasies, of enige nuwe, kommentaar of bekommernisse rakende hierdie aansoek, so gou moontlik by EIMS in deur middel van die kontakbesonderhede hier onder. Deur te registreer as 'n belanghebbende en geëffekteerde party, stem u in tot die insameling en verwerking van u persoonlike inligting soos per die EIMS-privatheidskennigeging beskikbaar by www.eims.co.za/public-participation.

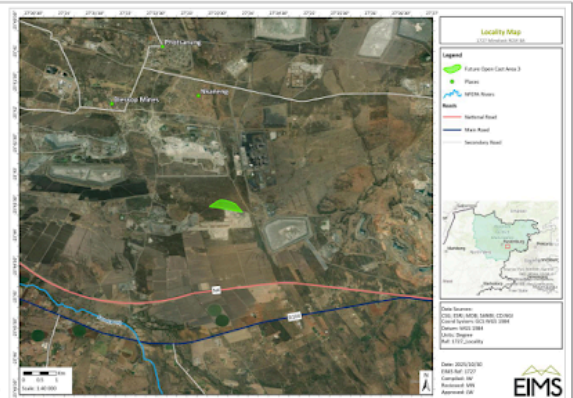

Contact Person/ Kontak Persoon: Mbali Tshabalala

EIMS Reference Number/ EIMS Verwysingsnommer: 1727

Telephone/ Telefoon: (011) 789 7170

EIMS Contact Details:

Fax/ Faks: (086) 571 9047

E-mail/E-pos: rcmarais@eims.co.za

Date of placement/datum van plasing: November 2025

Website Link:

Locality Map:



A1 Notice: 28/11/2025 09:34:05; GPS Coordinates: -25.725018, 27.309497



Site Notice 1

A1 Notice: 28/11/2025 09:55:01; GPS Coordinates: -25.763561, 27.346013



Site Notice 2

A1 Notice: 28/11/2025 10:28:53; GPS Coordinates: -25.755093, 27.348453



Site Notice 3

A1 Notice: 28/11/2025 10:42:32; GPS Coordinates: -25.748114, 27.367388

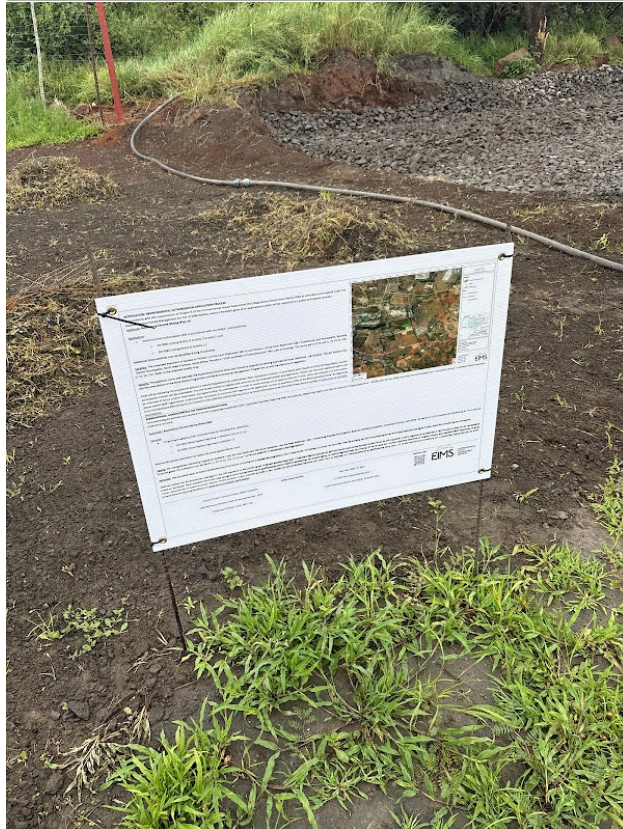

Site Notice 4

A1 Notice: 28/11/2025 10:59:08; GPS Coordinates: -25.724006, 27.359786



Site Notice 5

A1 Notice: 28/11/2025 12:05:11; GPS Coordinates: -25.722067, 27.374164

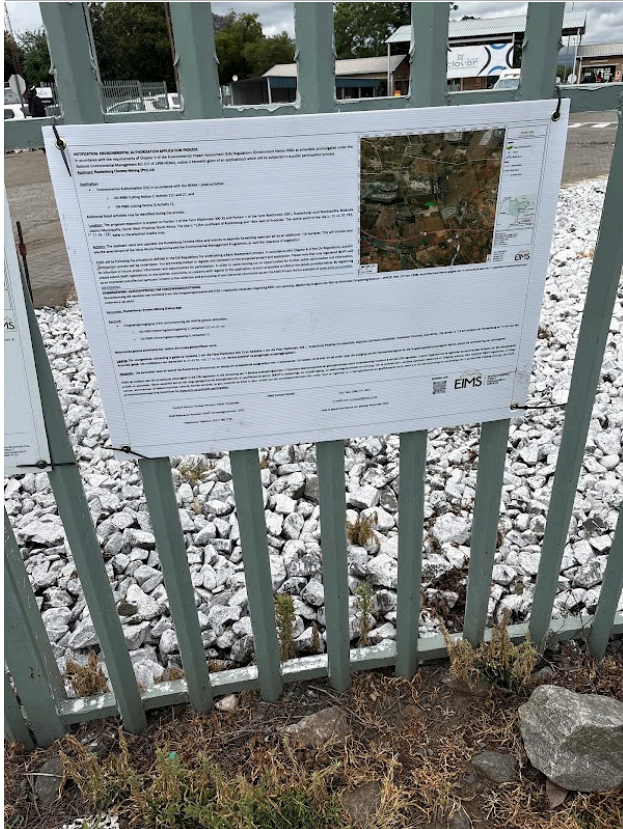

Site Notice 6

A1 Notice: 28/11/2025 12:12:27; GPS Coordinates: -25.723555, 27.363456



Site Notice 7